

SÜDEN

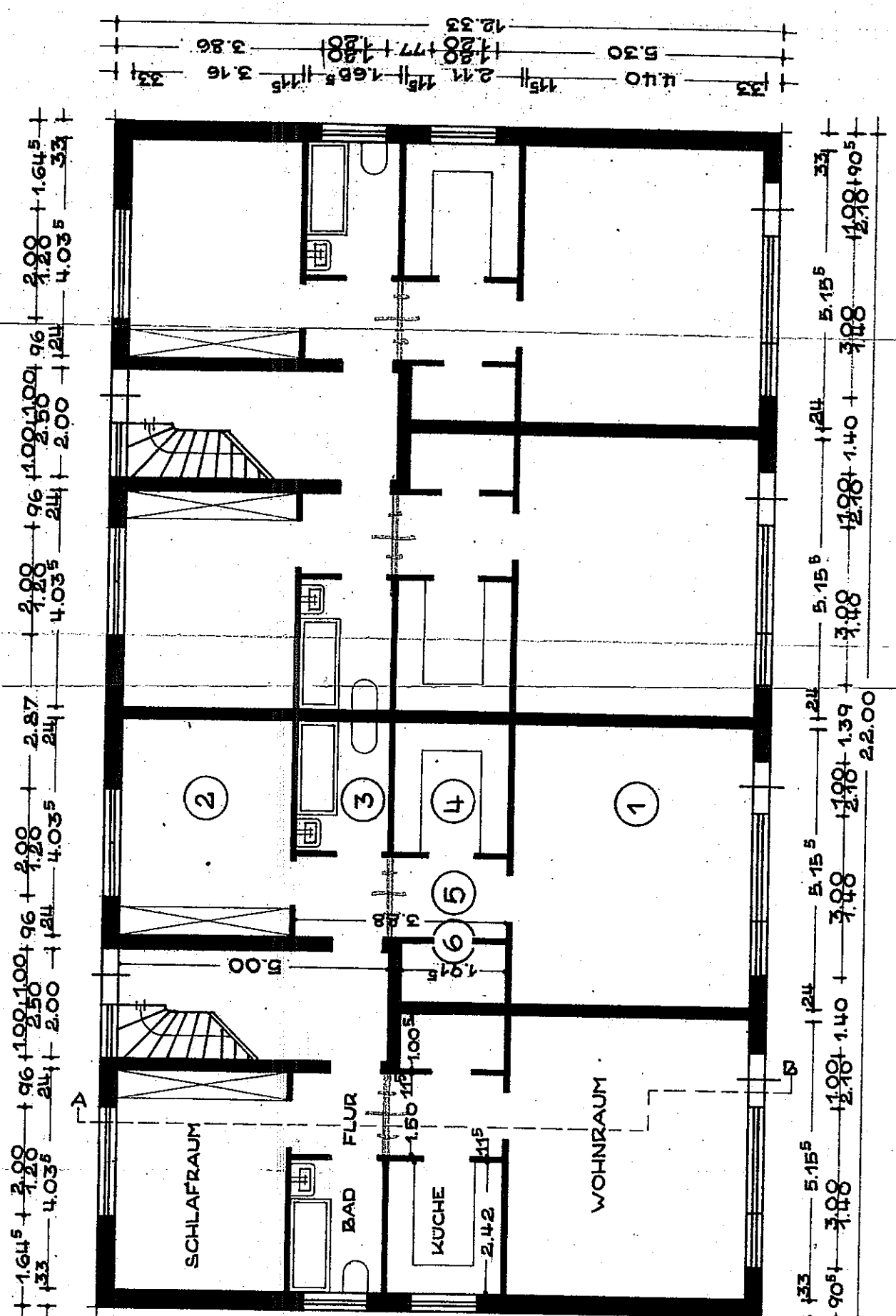

ERDGESCHOSS

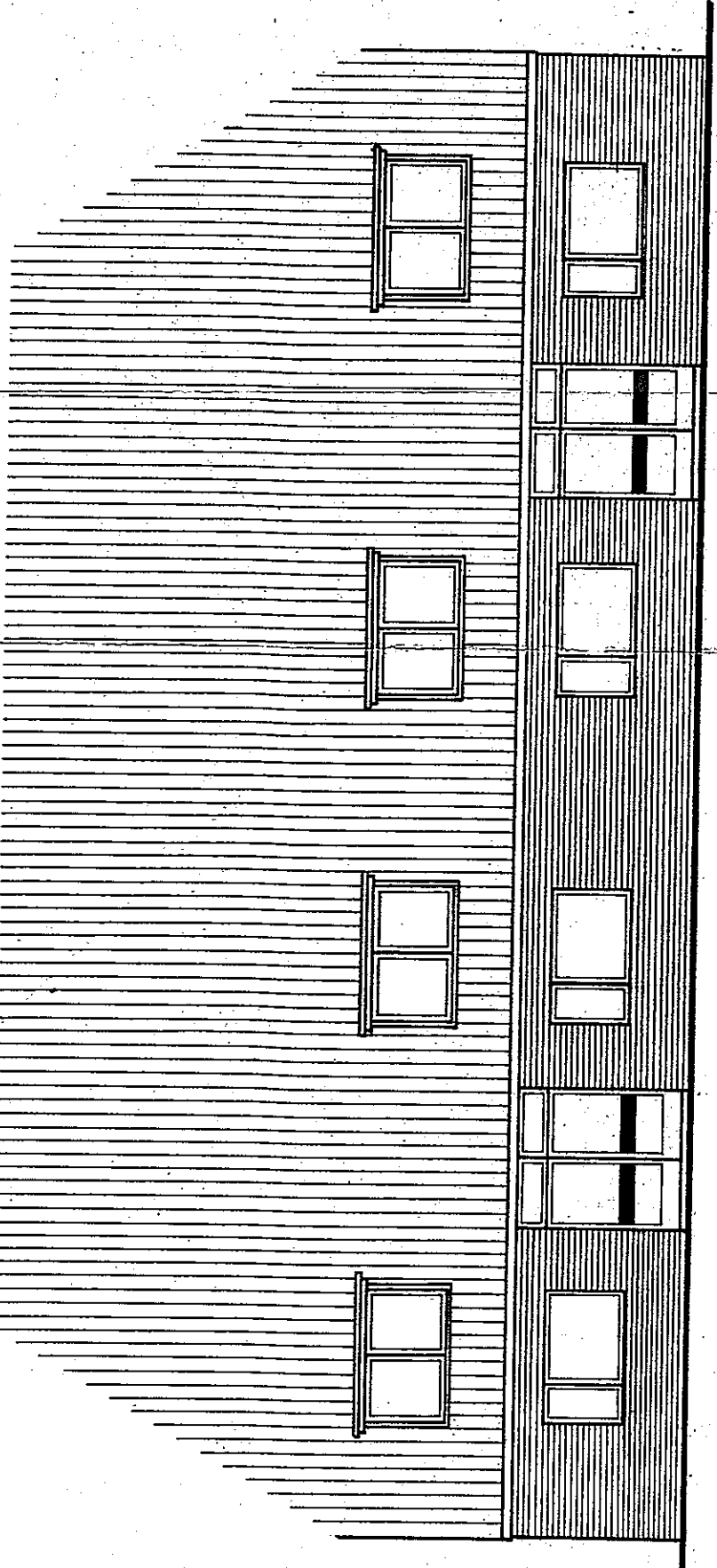

NORDEN

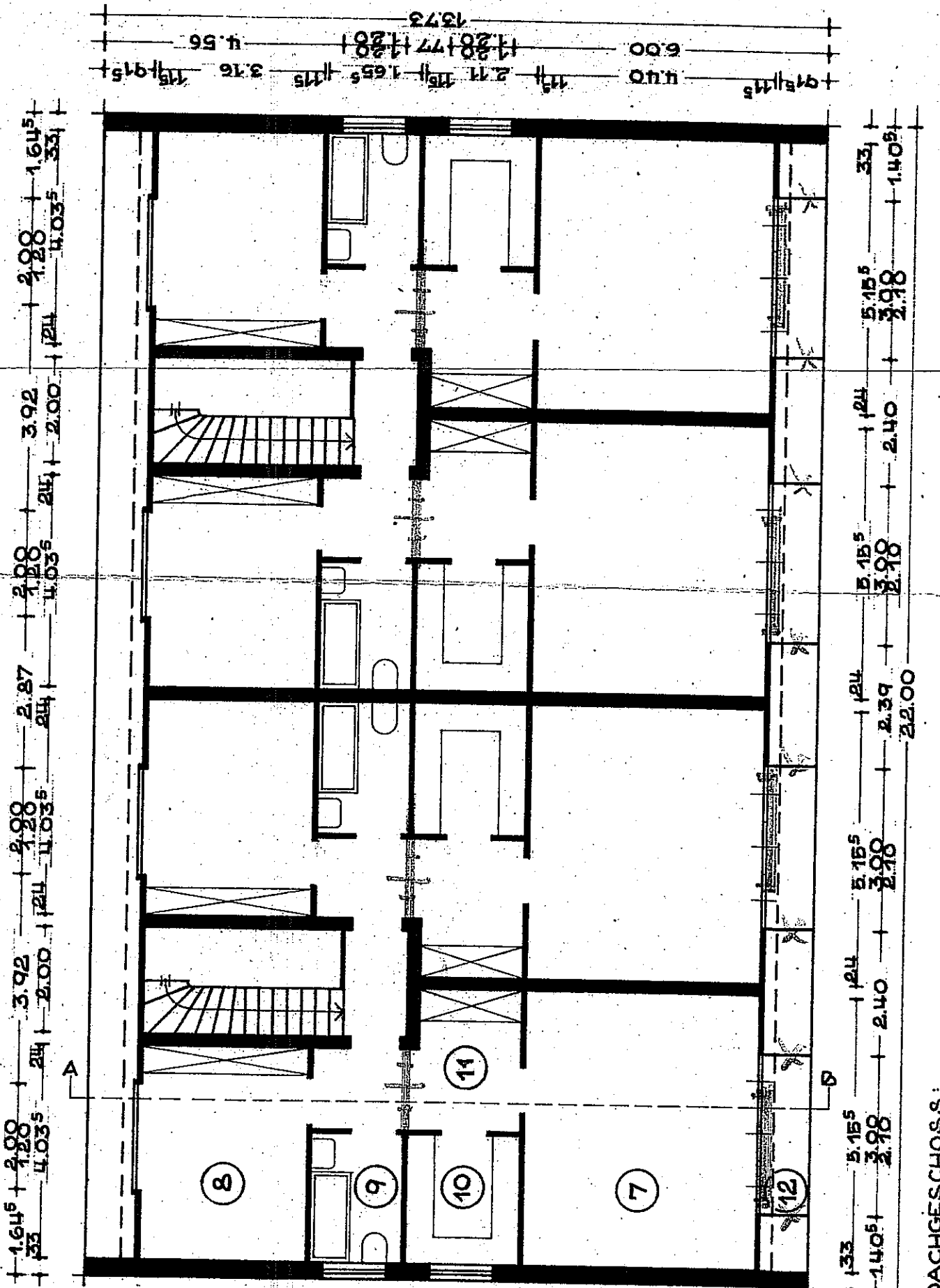

DACHGESCHOSS

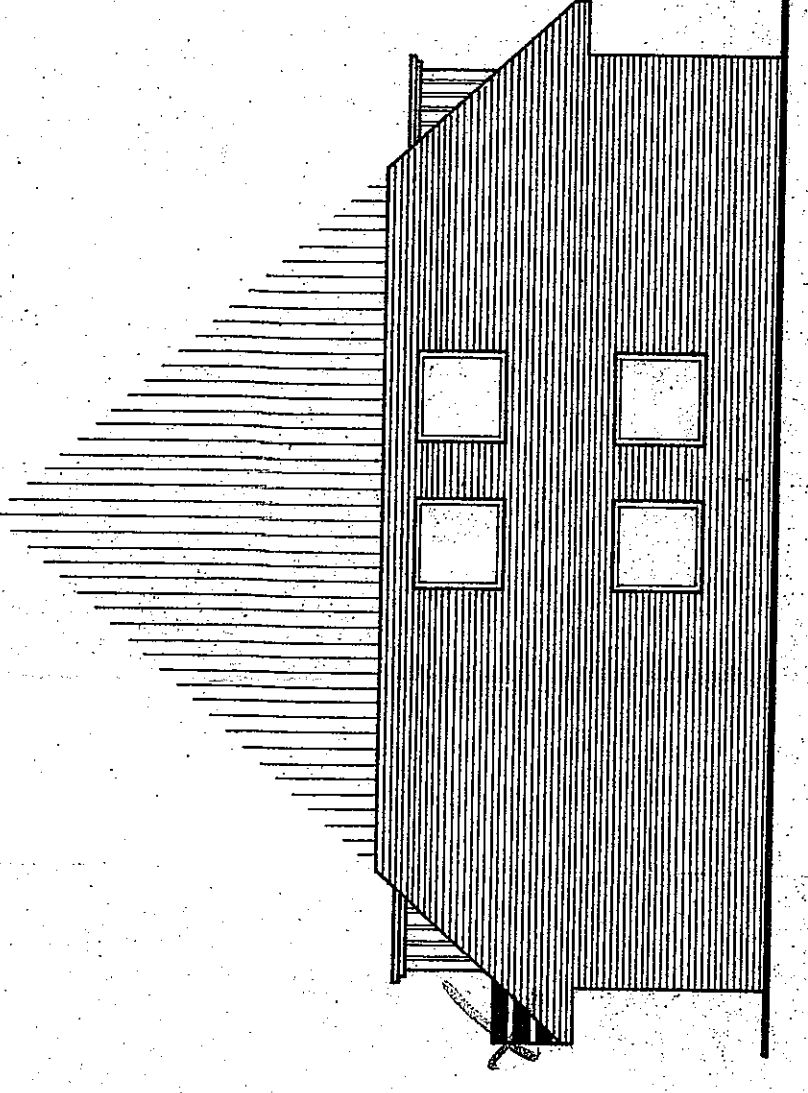

OSTEN

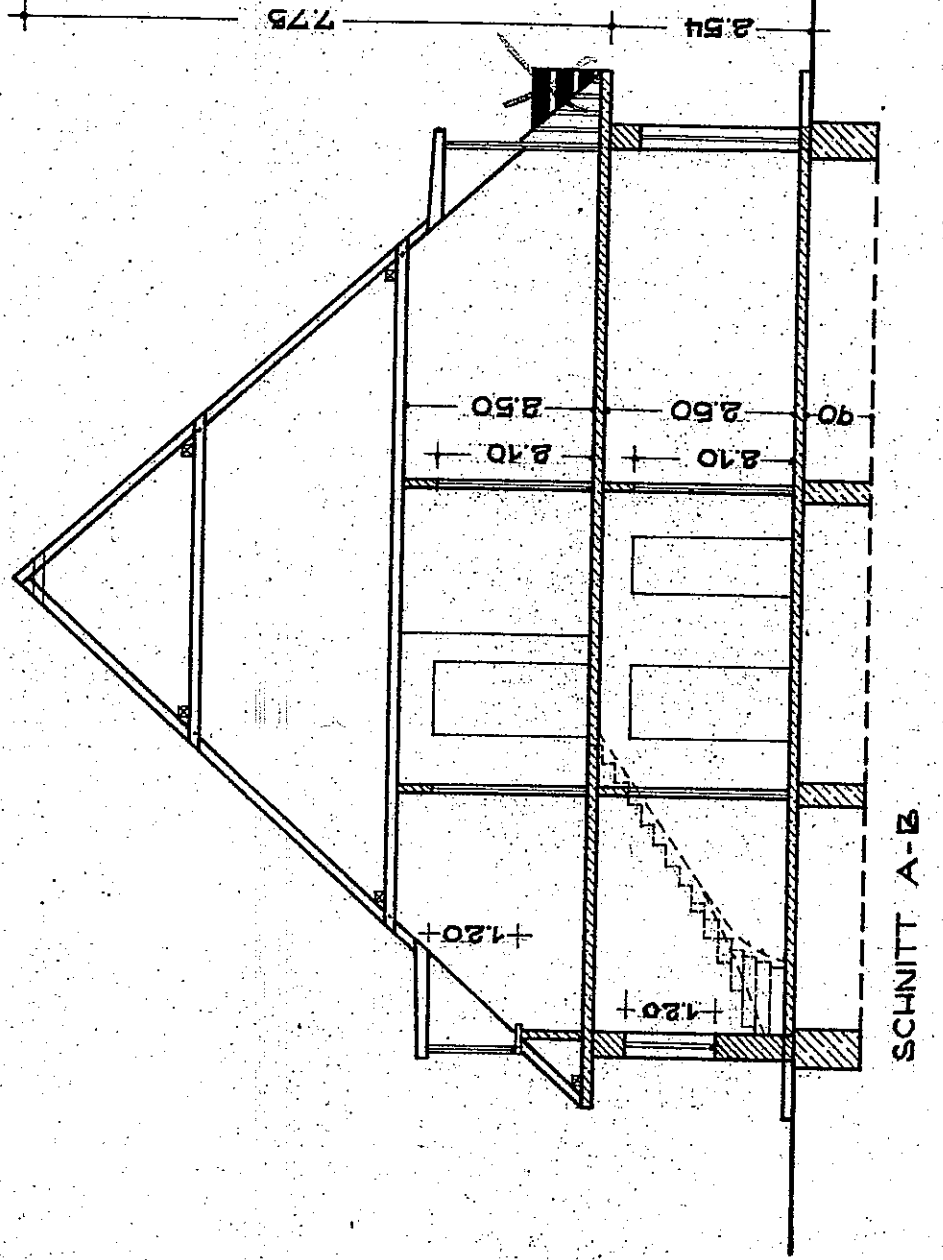

SCHNITT A-B

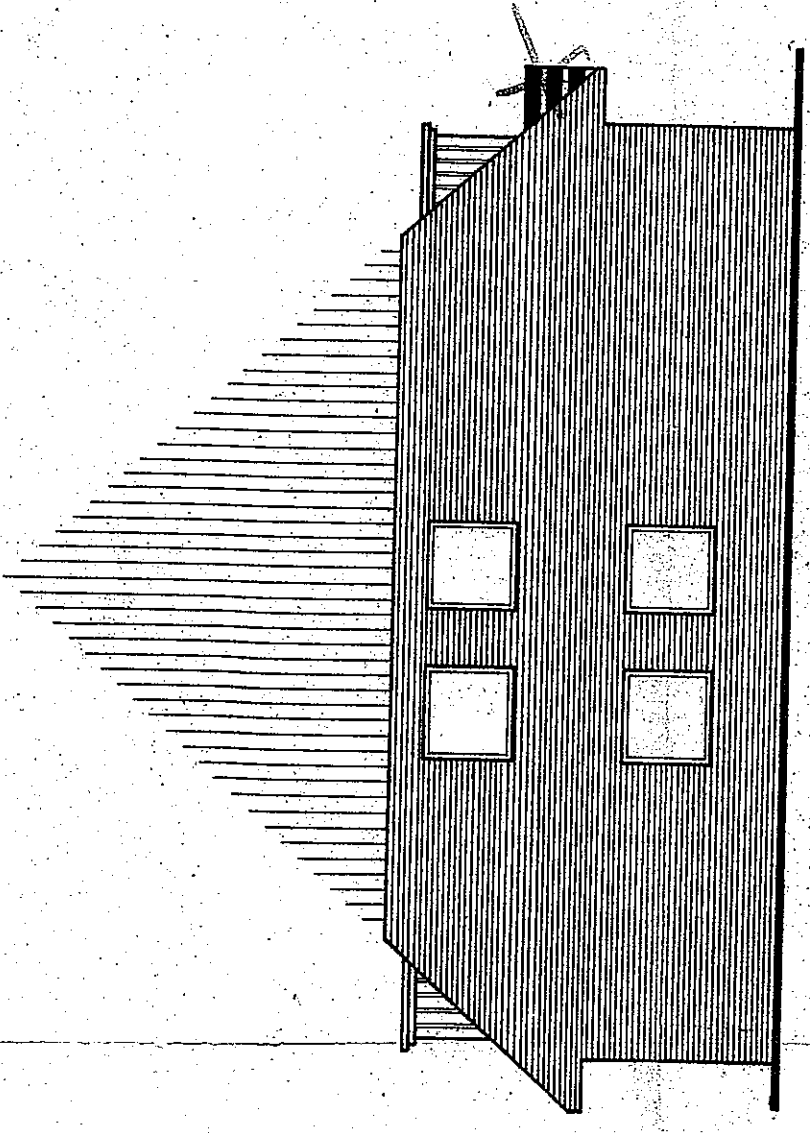

WESTEN

Bearbeitet, gezeichnet
und genehmigt
Niederrhein, den 25. 7. 1970
W. Kaaber

DER BAUHERR:
W. Kaaber

DER ARCHITECT:
W. Kaaber

NEUBAU EINES 2-APPARTEMENT-
HAUSES FOR WALTER SCHMIDT
TINNIJK/SYL, DIRKSSTRASSE 1B
M. = 1100
VLDB. 11.05.1970
BAUZ.: G...
WOLFGANG KAABER
ARCHITECT
2880 WESIERLAND/SYL
EDMUNDSSTR. 10, TEL. 994